



WELCOME

# Orientation Program

For std 10<sup>th</sup>

7<sup>th</sup> June 2024

---

Boys & Parents – 8.15 AM

Girls & Parents – 10.00 AM





**Self-belief and hard work  
will always earn you  
success!**

# Student's of Std 10<sup>th</sup>



No of Boys	138
No of Girls	110
Total no of students	248

**No of Divisions: 5**

# Board Marksheet Pattern

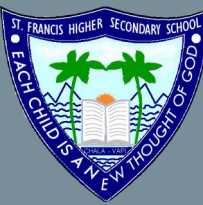

<b>Board Exam</b>	<b>80 Marks</b>
<b>Internal Assessment</b>	<b>20 Marks</b>
<b>Total</b>	<b>100 Marks</b>



# Guidelines for Internal Assessment

- ✓ Regular Attendance
- ✓ Classroom Participation
- ✓ Notebook Completion
- ✓ Project Work
- ✓ School Discipline
- ✓ Character/ Behaviour
- ✓ Performance in school level exams

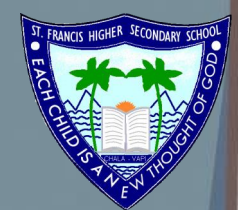

# School Level Exams

Test Name	Marks
Unit Test 1	25 Marks
Test No 1	50 Marks
Terminal Exam	80 Marks
Test No 2	50 Marks
1 <sup>st</sup> Preliminary Exam	80 marks
2 <sup>nd</sup> Preliminary Exam	80 Marks

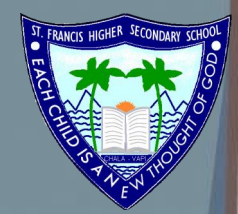

Secondary & Higher Secondary Education Board, Gandhinagar

(Examination Wing, Secondary)

0010022

STATEMENT OF MARKS

This is to certify that

has acquired following grade in the Secondary School Certificate Examination - 2024

MONTH & YEAR OF THE EXAM.	SEAT NO.	CENTRE NUMBER	SCHOOL INDEX NO.	SR. NO. OF STATEMENT
MARCH-2024	B2139929	6608	66.0282	0356564

NAME OF THE SUBJECT WITH CODE NO.	MARKS OBTAINED IN EXTERNAL BOARD EXAM - OUT OF 80	MARKS OBTAINED IN INTERNAL SCHOOL EVALUATION - OUT OF 20	SUBJECT WISE GRAND TOTAL OUT OF 100	MARKS OBTAINED IN WORDS	SUBJECT WISE GRADE
04 ENGLISH FL	74	20	094	NINE FOUR	A1
10 SOCIAL SCIENCE	76	20	096	NINE SIX	A1
11 SCIENCE	80	20	100	ONE ZERO ZERO	A1
12 STANDARD MATHS	80	20	100	ONE ZERO ZERO	A1
13 GUJARATI SL	66	20	086	EIGHT SIX	A2
17 SANSKRIT SL	76	20	096	NINE SIX	A1
		Total:	572		

GRAND TOTAL OF MARKS OBTAINED

FIVE HUNDRED SEVENTY TWO

PERFORMANCE IN THE SUBJECTS OF SCHOOL BASED EXAMINATION

NAME OF THE SUBJECT WITH CODE NO.	GRADE
24 COMPUTER EDU. -T	A1
51 COMPUTER EDU. -P	A1

GRADE	PERCENTILE RANK	S.I.D. No.
A1	99.53	245-66-13146

RESULT

QUALIFIED FOR SECONDARY SCHOOL CERTIFICATE

**IMPORTANT :** Any change in this document except by the Issuing Authority will result in cancellation of the document and shall also invoke imposition of appropriate legal action.

- (i) XO : Indicates 'Exemption' (> 33%)  
(ii) AO : Indicates 'Absent'

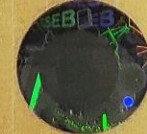

*[Signature]*

બાલકાં કિશોર (પરલાન)  
Deputy Director (Exam)

Dt: 11/05/2024



**1. PRASAD SHIVANI RAJNISH**  
**93.43%**





**2. ANSARI MD. ARIF SOHIL**

**92.86%**



**3. DHORAJIWALA MARIYA KAUSHAR**  
**92.43%**



**4. CHAPLOT TANISHKA RAKESH**  
**92.00%**



**5. THAKARE DIVYA DEEPAK**  
**91.43%**



**6. PATEL ZEEL KETAN**  
**89.86%**



**7. ROHIT DEEP BHARATKUMAR**  
**89.14%**



**8. SONI KRISHA MEHUL**  
**88.71%**



**9. PATEL YUG MUKESH**  
**88.29%**





**10. SHAH RUTVI RAJESH**  
**86.71%**



**11. YADAV SHREYA CHINTAMANI**  
**86.43%**



**12. CHOUDHARY ABUZAR SHAKIL AHMED**  
**86.29%**



**13. YADAV PIYUSHKUMAR RAMESH**  
**86.29%**



**14. YADAV SAURYA NARENDRAKUMAR**  
**85.57%**



**15. MISHRA PRIYANSHI KRISHNA**  
**85.29%**



**16. CHOUDHARY SHIVANI PAWANKUMAR**  
**85.00%**



**17. MOLLAH SAJIDALI SAJAHAN**  
**84.00%**





**18. PRASAD UJJWALRAJ VIVEKANAND**

**84.00%**



**19. BHANDARI VENISHA PRAVINKUMAR**

**83.86%**



**20. ROHIT RAJ MANUBHAI**  
**83.71%**



**21. PRAJAPATI JILL RILESH**

**83.71%**



**22. SHARMA SHUBHAM BINOD**

**83.71%**



**23. BEHERA RAJASHREE RAJESH**

**83.43%**



**24. CHAUDHARY LALIT MOHANLAL**  
**82.75%**



**26. RAM ANAMIKA MITILESH**  
**82.71%**





**27. NAIR TANVI RAJESH**

**82.00%**



**28. JHA MADHAVKRISHNA CHANDRA**

**81.79%**



**29. PALIWAL KOMAL BHARTKUMAR**  
**81.43%**



**30. PATEL RUTVI HITESHBHAI**  
**81.29%**

# Thank You!

## Contact Us



[st.francishighschool.vapi@gmail.com](mailto:st.francishighschool.vapi@gmail.com)



[www.sfhsvapi.in](http://www.sfhsvapi.in)

